

²⁷ Mrs. M. autogr. Beethoven Art. 196

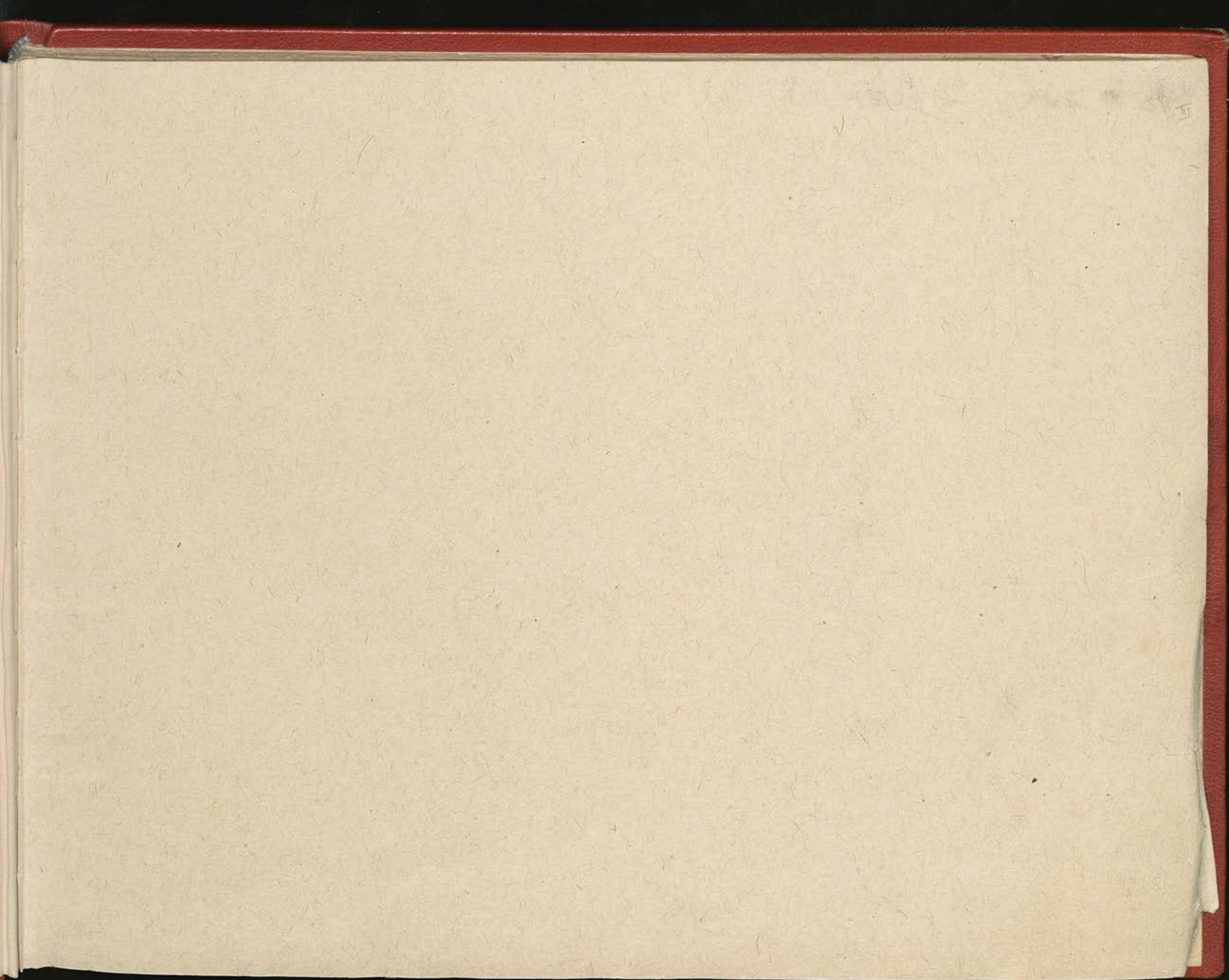

1826

Januar 4^{te}

am 25 ten Decembre.

135

Von Herrn Beethoven

18 2 1

1

M

Original Handschrift
von
L. Beethoven

Sonate für Piano forte

Op 110.

Paris bey Schlessinger aufgelegt

c

*moderato
cantabile ma espressivo*

*p. (pianissimo)
con amabilità*

cres:

p. Eggermente

The notation includes several systems of two staves each. The upper staff in each system contains complex rhythmic patterns, often with slurs and ties. The lower staff contains notes, some with stems and flags, and rests. There are several instances of dynamic markings, including *mezzo* and *dim.* (diminuendo). The handwriting is in dark ink, and the overall style is that of a working draft or a composer's sketch.

ingra *Coco*

p. molto legato

piu org: =

ad lib

Cresc.* and contains several measures of music. The bottom staff continues the accompaniment. There are some handwritten annotations and corrections in the right-hand side of the staves.

Prati

in g m *lento*

p. molto legato

crep. *molto* *paterno e passivo*

Beethoven

Dynamic markings include:

- p.b* (piano/basso)
- cres.* (crescendo)
- Dimin: p.* (diminuendo piano)

In g'm

7
13

Bee
+ ee

Pi

Two empty staves of musical notation, consisting of five lines each, with no notes or markings.

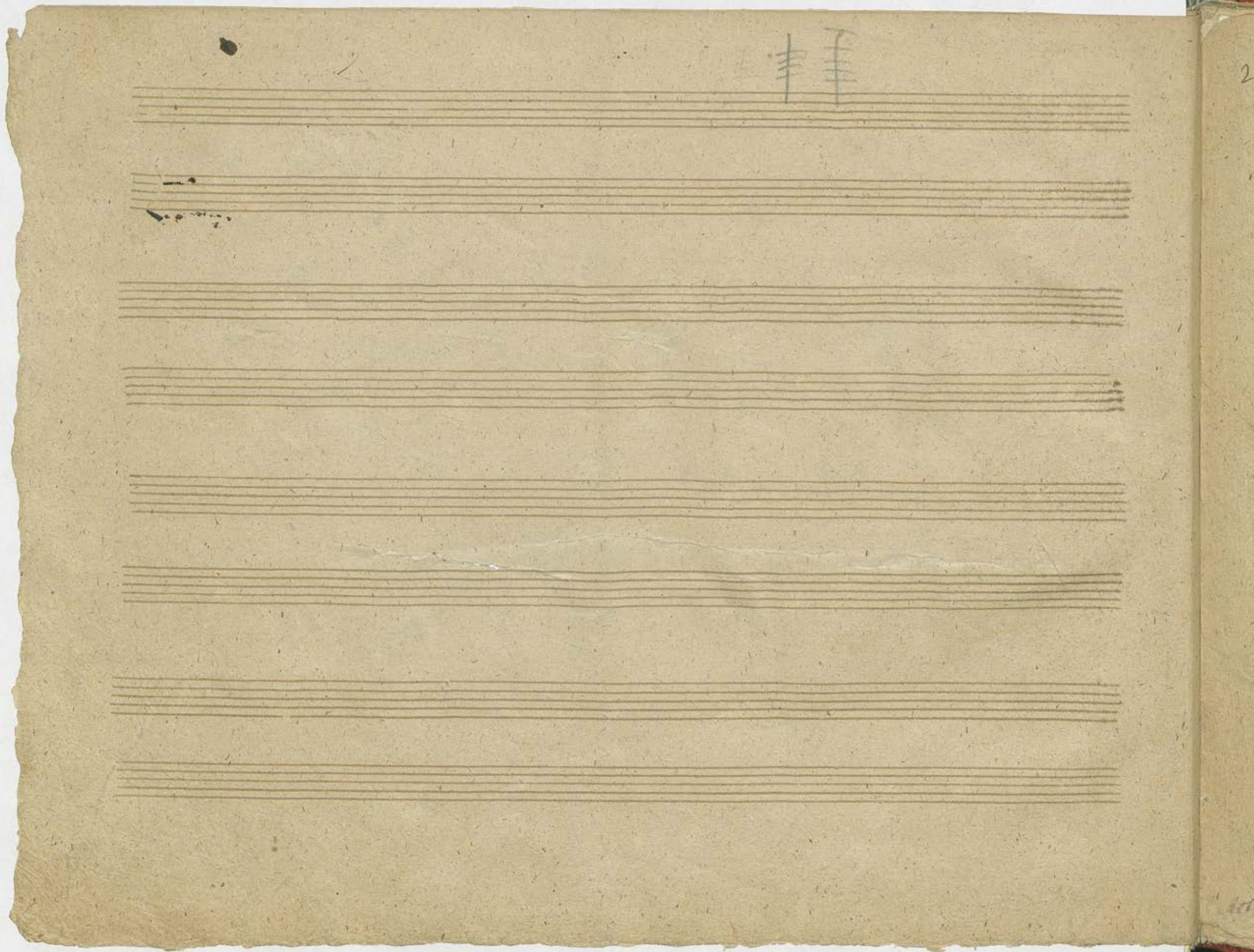

2. h. *Andante* *Molto*

* *Ustin*
Robert

Bel

V. i. - a
v. =

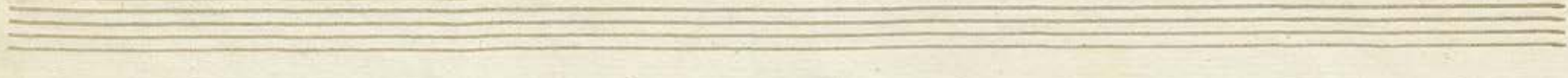
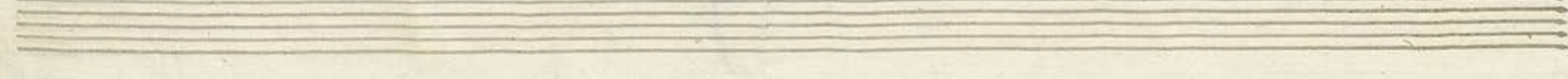
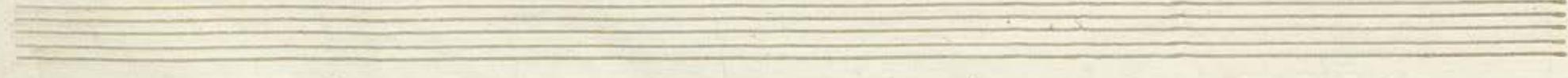
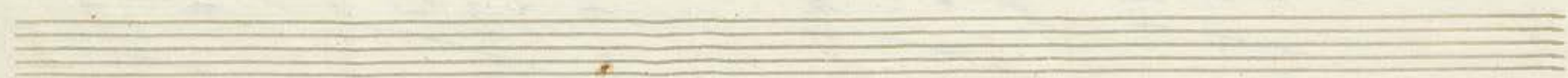
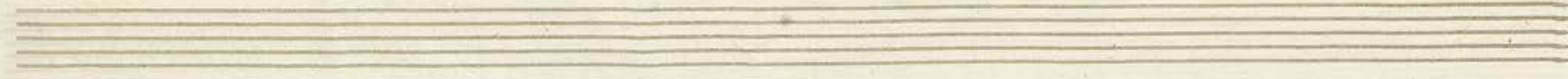

de

Viol 2

25

202

una corda

Del pezzo

Diminu. molto

non si fur

dur. molto

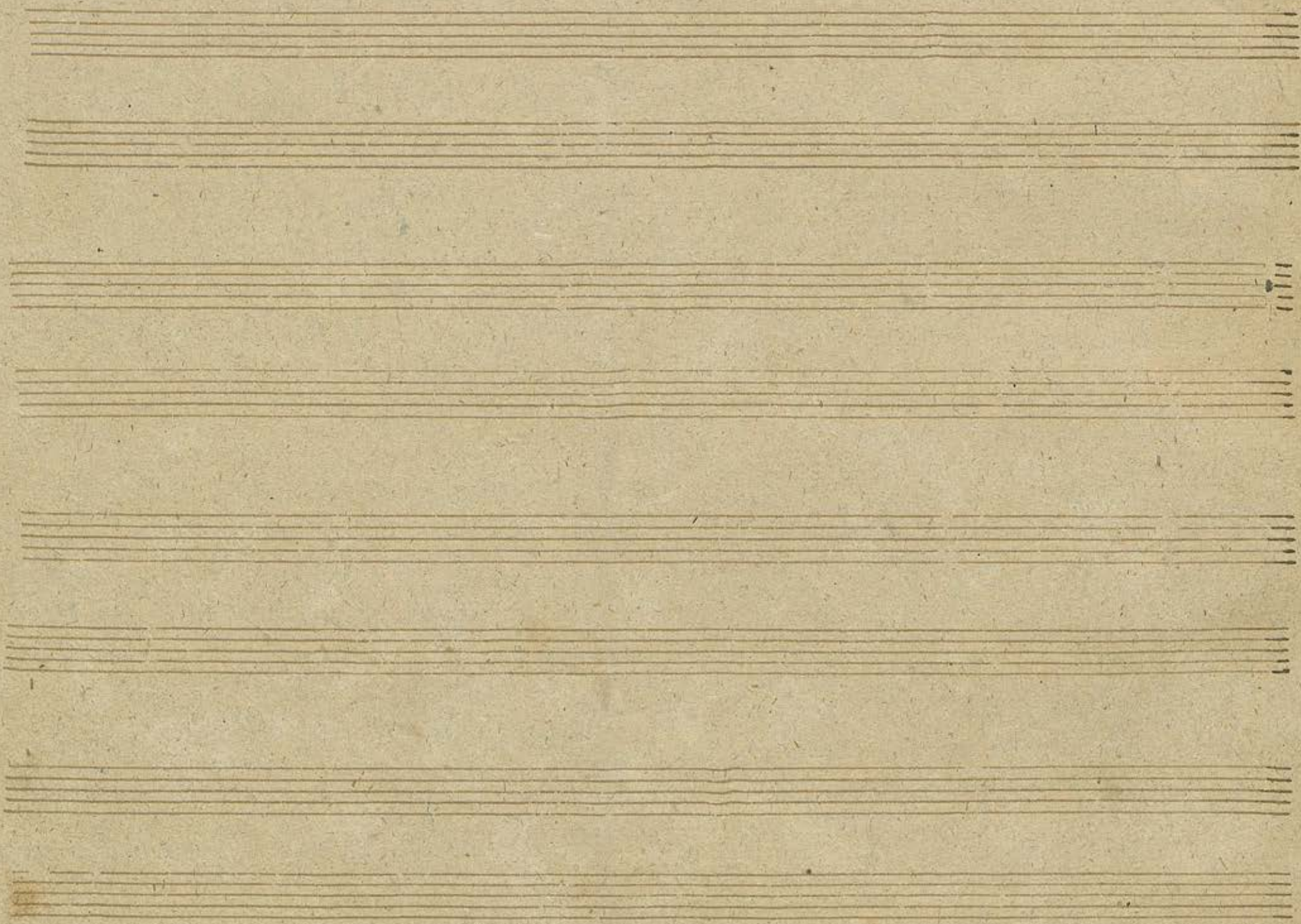

Vivace ma non troppo

Una Corda

Deciso ma più deciso

rec.

For Duple

*+ org. 82
u. 82
in 87*

Org
X
X

43

Finis

credibile

ritardando

meno adagio

adagio

ritardando

ritardando

ritardando

ritardando

ritardando

ritardando

obin
B?

obin
B?
obin
B?

Fuga

fllo. ma non troppo

Wasser in
Bach mit dem
Bass

Handwritten notes and markings, possibly including a key signature or tempo indication.

dimin.

cres.

dimid. p

poco cres.

2

The notation includes various symbols such as clefs, notes, rests, and dynamic markings like "p" (piano) and "cresc." (crescendo). The paper shows signs of age, including discoloration and some wear.

Dimiti.
una corda

Dimiti

una corda

U. if desio te maddella
U. in ve so on eadell
U. in ve so on eadell

Questione
in un...
completo
reverte

fol
in Berlin
108

4

3/4

Sax.

y' e t g f e

6

7^o viol
B. A.

piano *mano destra*

Mano sinistra

total
tutti
B. A.

mano destra

mano sinistra

mano destra *tempo*

mano sinistra

8

Handwritten text, possibly a name or instrument part.

Handwritten text, possibly a name or instrument part.

Handwritten text, possibly a name or instrument part.

Handwritten text, possibly a name or instrument part.

- Staff 3:** Includes the word "Cresc." written in a cursive hand, indicating a crescendo. There are also some rhythmic markings.

The paper shows signs of age, including discoloration and some wear at the edges. The handwriting is in dark ink, and the overall style is that of a personal or working manuscript.

Handwritten text on the left margin, possibly a name or reference.

The right edge of the image shows the beginning of the next page, which also contains musical staves. The notation is partially visible but mostly cut off by the edge of the frame.

Ms.

Lo stesso tempo di prima

Se

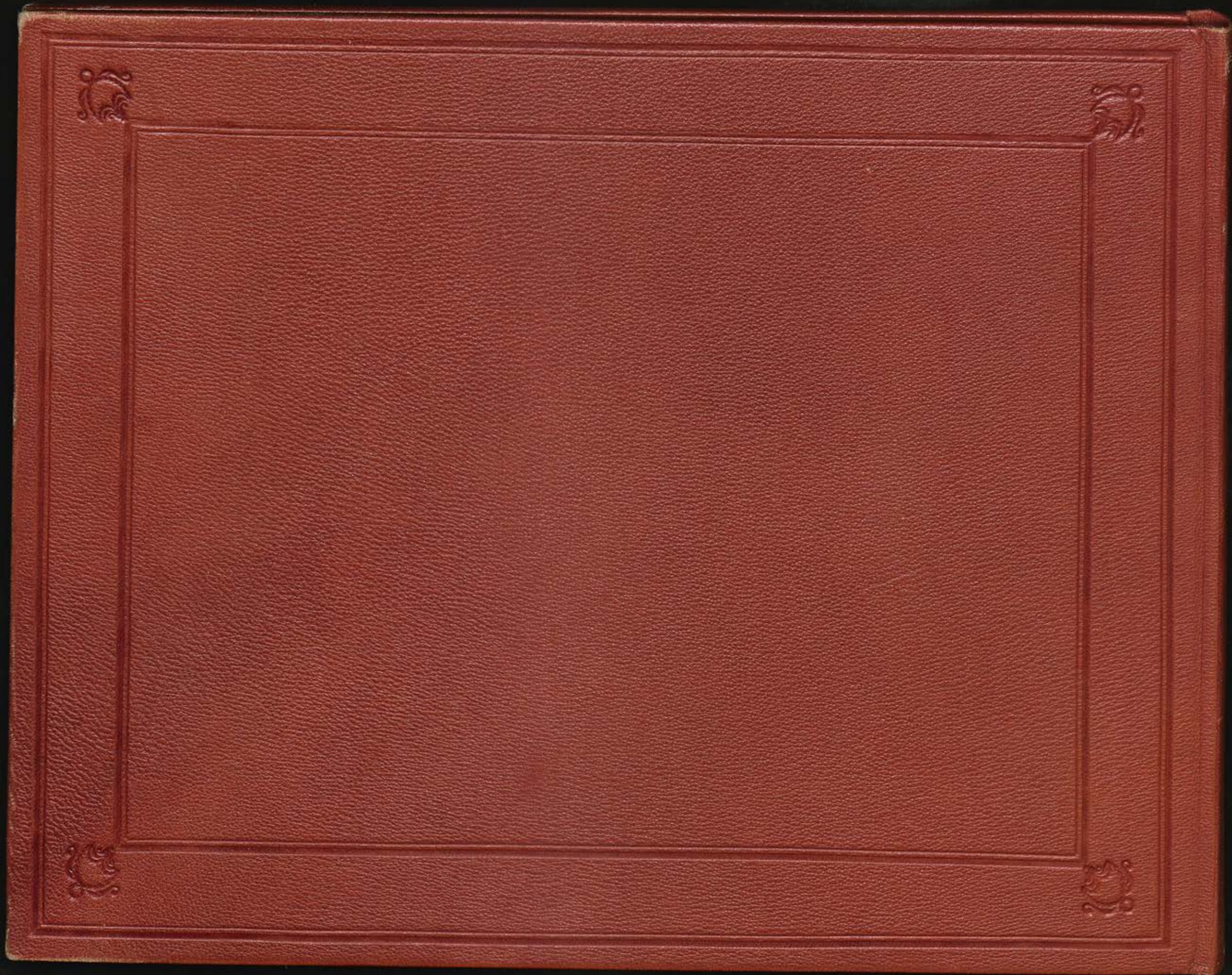

Beethoven: Klaviersonate op. 110